

Nuance® eScripton One ShadowLink

User Guide

Table of contents

Introduction	4
Requirements	5
New Interface Requests	6
ShadowLink Service	6
Download ShadowLink	6
Entering a Service Login	7
Starting and Stopping the Service.....	9
InCommand	11
Access to ShadowLink Management	11
ShadowLink Management	11
Services	12
Patient, Associate, & Document Deliveries	13
Transcription Deliveries	14
Client Maintenance – Workflow	15
Services	17
ShadowLink Services.....	17
Delivery Methods	18
Patient/Appointment Formats.....	26
Format Information.....	26
Testing	31
Document Formats	31
Format Information.....	31
Testing	34

Associate Formats	35
Format Information	35
Testing	38
Dictation Formats	39
Format Information	40
Configure Dictation Format	40
Transcription Formats	42
Format Information	42
Configure Format	43
Testing	43
Rules	44
Rule Information	44
Transcription Delivery Method	45
Workflow Trigger	45
Document Types	46
Locations	47
Users	48
Custom Filters	49
Testing	49
Support	50

Introduction

eScription One is capable of interfacing with client side EHR and patient scheduling software using a variety of different formats. ShadowLink is a service level application used to facilitate a connection point between systems. Installed on a client server or workstation, ShadowLink connects to eScription One servers using a standard TLS/SSL encrypted connection. The eScription One servers will select the strongest encryption method that can be supported by the client workstation operating system during the connection negotiation phase.

ShadowLink authenticates with the eScription One servers using a login ID and password unique to the client. After authentication, data is transferred between the two systems.

For demographic, scheduling, or order interfaces, there are two methods of data transmission available. eScription One can accept patient demographics using the industry standard HL7 message. eScription One then converts these messages into database entries that are made available to medical transcriptionists and providers in real time. Alternately, ShadowLink can watch a specified file path containing flat files. The file is generated by the scheduling software and then transferred to the eScription One database as patient demographics in a batch format.

For a transcription interface, eScription One and ShadowLink are capable of providing completed transcriptions in a wide variety of formats and interfacing with Electronic Health Record (EHR) systems. eScription One supports common formats such as PDF, Word, RTF, Text, and HL7 messages. If necessary, the eScription One interface team can develop custom formats, built to order.

eScription One ShadowLink is the service that transfers available patient demographic and schedule information to the medical transcriptionists to provide fast, accurate, and consistent medical transcriptions. Additionally, completed transcriptions are then automatically transferred back to the provider's EHR or another transcription repository. Medical providers send and receive patient documents and information with minimum user interaction. This allows medical providers to concentrate on providing medical services instead of clerical duties.

Requirements

For ShadowLink software to work properly within your Windows environment, the following software and hardware requirements must be met.

Note: Macintosh or Apple computers are NOT supported by eScription One.

Minimum Requirements:

- Windows 7

Note: For Windows 98, 2000, NT4, XP, and Vista users, eScription One does not support any version of Windows prior to Windows 7. Please upgrade Windows before calling eScription One.

- RAM: 2 GB
- .Net Framework 4.7 (Our application will attempt to install this if not currently installed.)
- Hard Drive Free Space: 1.5 GB
- Internet Connection: High Speed Cable or DSL
- Internet Explorer 9 or higher

Recommended Requirements:

- Windows 10
- Server 2016 or better
- RAM: 4 GB or higher
- .Net Framework 4.7 (Our application will attempt to install this if not currently installed.)
- Hard Drive Free Space: 2 GB
- Internet Connection: High Speed Cable or DSL
- Internet Explorer 11 or higher

New Interface Requests

Before installing ShadowLink, a new service must be created to prepare the eScription One interface for a new connection. Clients (clinics and hospitals) should request a new interface with the technical contact at the Transcription Company that manages the account.

ShadowLink Service

Download ShadowLink

ShadowLink is available for download for free from this link:

<https://www.escription-one.com/Software/ShadowLink>

Run the executable. It is recommended that you perform this install as an administrator.

- Choose to run the ShadowLink service as the local user, or specify another local or domain user. A custom account may need to be used when ShadowLink needs to access a network path, or when the local system account does not have rights to start a windows service or access program files. This can be configured from the windows services screen at a later point in time if not configured up front.

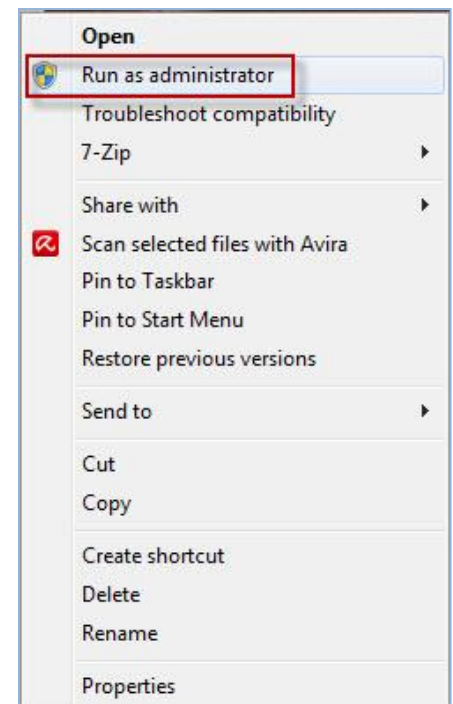
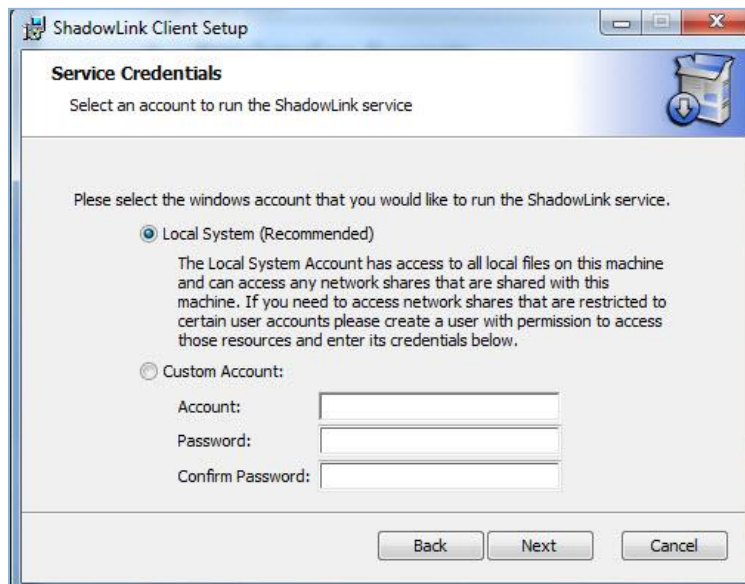

Entering a Service Login

Clients who have been provided with a Service Login ID and password can begin using ShadowLink immediately. One ShadowLink installation can run with one or more login IDs.

- To add a login ID, click the green “+” symbol.
- Fill in all 3 boxes: Login, Password, and Client, as provided by the managing Transcription Company or Nuance. The value entered for Client should match the Client value for InSync and InQuery.
- If you do not have a Login and Password, refer to the [New Interface Requests](#) section on page 6 of this manual.

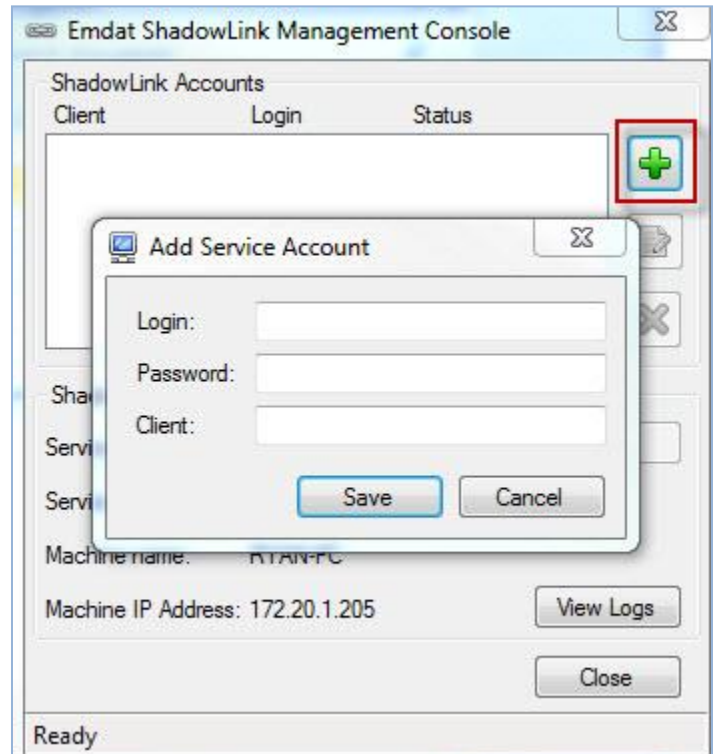

- After all three fields are filled in, click the Save button.

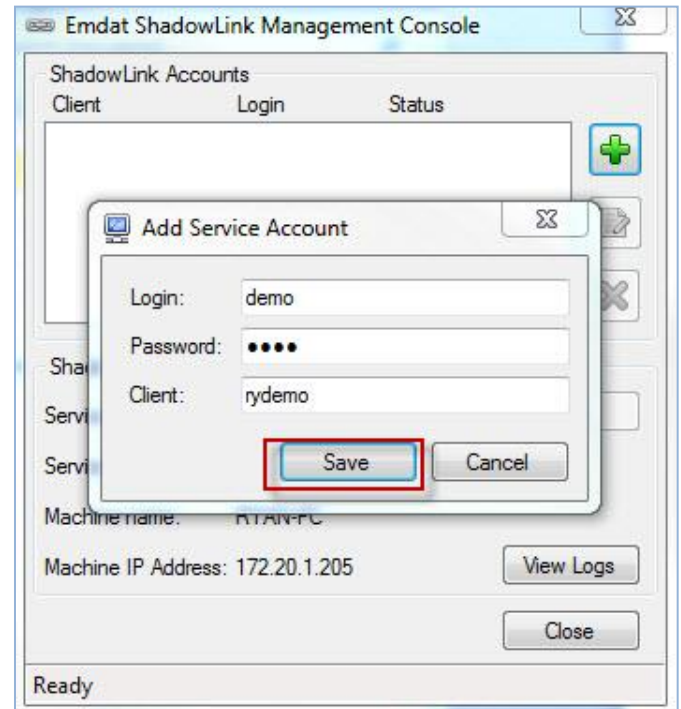

- If the login information entered is correct, ShadowLink displays the entry as "Valid."

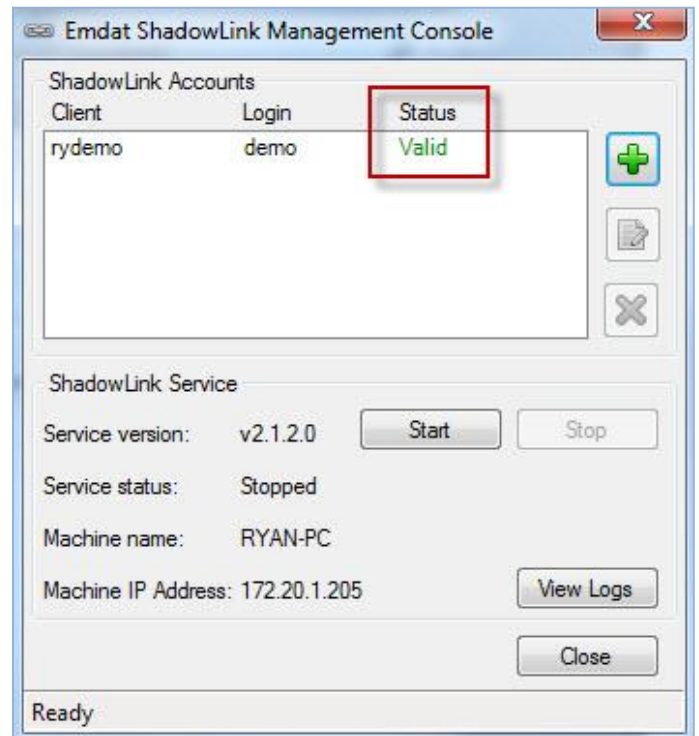

Starting and Stopping the Service

Once a valid login has been entered, the service can be started, stopped, and restarted in two ways.

- First, the service can be turned on and off in the ShadowLink GUI (Graphical User Interface). To start the interface, navigate to the Programs Menu> eScripton One folder> ShadowLink Management Console.

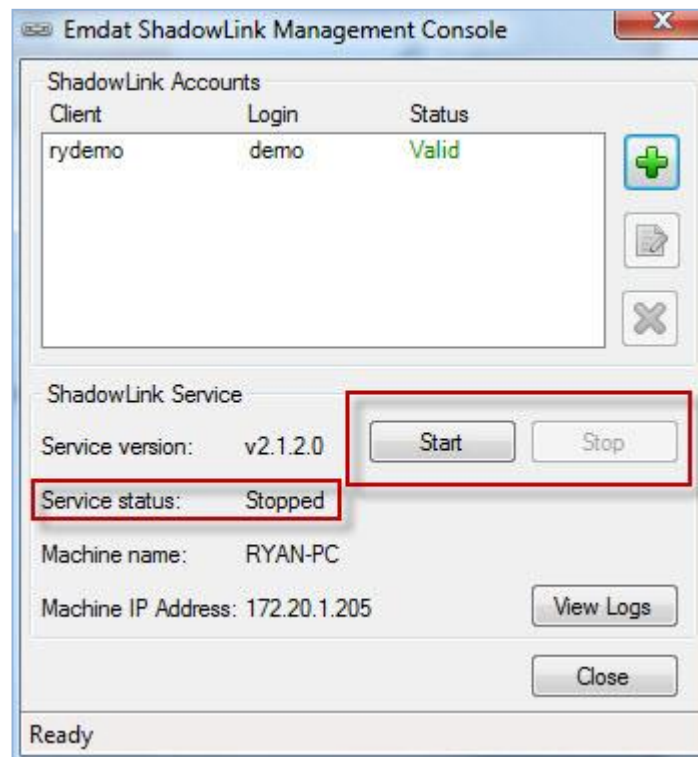

Use the Start and Stop buttons to start, stop, and restart the service as needed.

- Alternately, you can start and stop the service using the Services applet in Windows Administrative Tools.

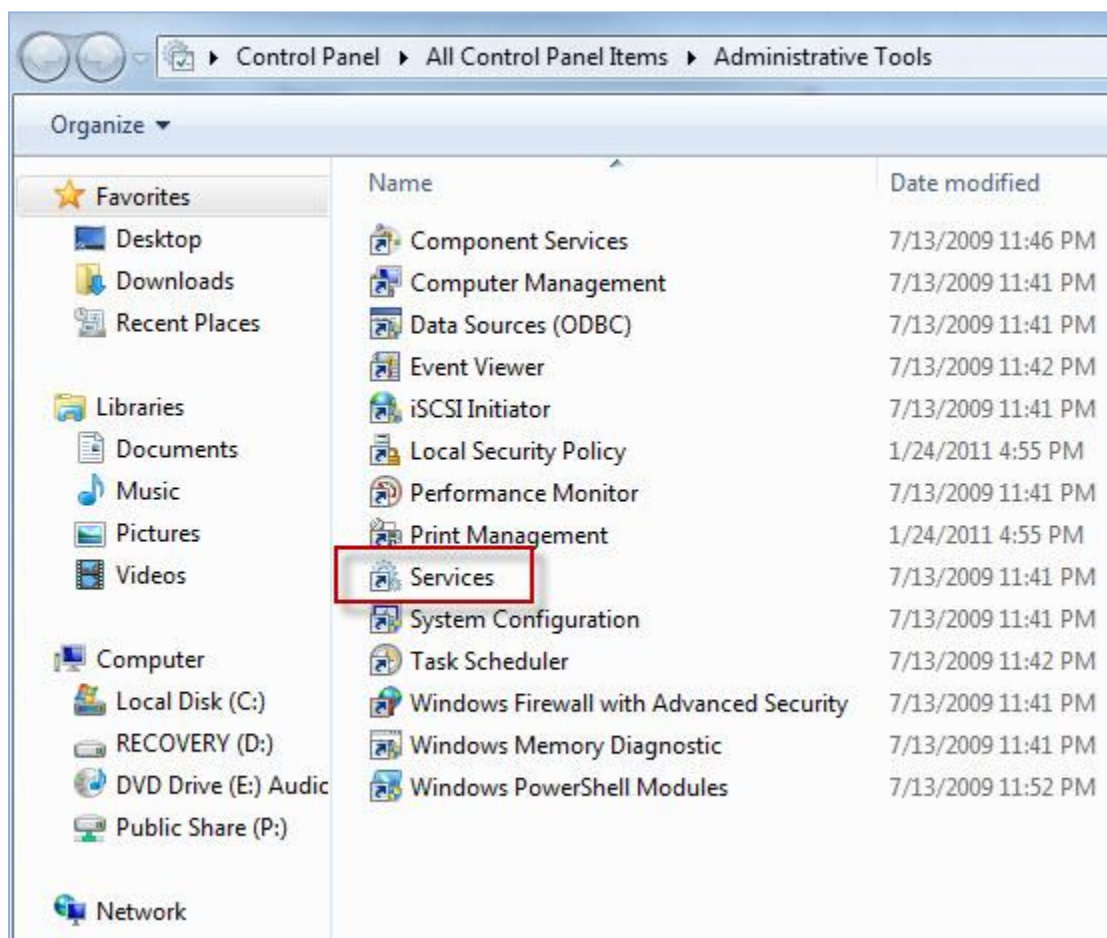

InCommand

For the purposes of this manual, it is assumed that ShadowLink managers are already proficient with InCommand. If needed, additional help can be found here: <https://www.escription-one.com/Software>

Access to ShadowLink Management

In InCommand, ShadowLink Management is granted through the Transcriptionist sub-tab of the Maintenance tab.

- Edit the selected transcriptionist account.
- Expand the section “InCommand Security Roles”.
- Check the box “Can Manage ShadowLink”.



ShadowLink Management

Access to ShadowLink Maintenance creates a new drop-down menu under the Management tab called Advanced Maintenance. Under Advanced Maintenance, there is a ShadowLink menu with three options: Patient, Associate & Document Deliveries; and Transcription Deliveries.

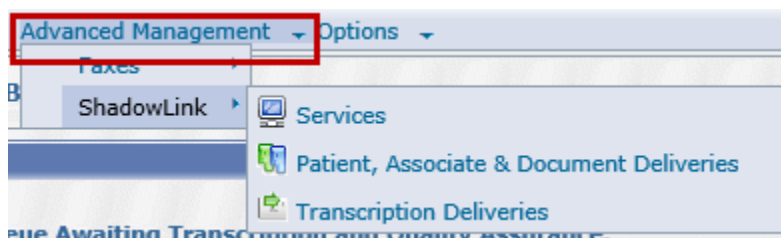

Services

The Services option provides InCommand users with an overview of all ShadowLink services for the Transcription Company. To help facilitate the smooth management of multiple interfaces, there is a column chooser function that shows the different columns of information available to the InCommand user.

- **Client:** The client that the service is set up under.
- **Name:** The name of the service running.
- **Machine:** The name of the server or PC running the ShadowLink Service.
- **Last Activity:** The last time the ShadowLink Service communicated with the eScripton One server.
- **Last Logout:** The last time the ShadowLink Service was disconnected by the Client.
- **Status:** The current state of the connection between the ShadowLink client service and the eScripton One server. There are three states: Connected, Unresponsive, and Disconnected.

Management Maintenance InVision Client Maintenance Inquiry Log Out

Summary Outstanding Jobs Delivered Transcriptions Reports Advanced Management Options ShadowLink Services

Page 1 of 1

Drag a column header here to group by that column

Client	Name	Machine	Last Activity	Last Logout	Status	Service ID
rydemo	Demo	RYAN-PC	11/25/2011 10:15 AM		Unresponsive	700
DemoDanJ	export	EMDATHD-PC	7/18/2011 1:56 PM	7/18/2011 1:56 PM	Disconnected	373
patdemo	patdemosl	PATRICK	11/25/2011 10:25 AM		Connected	147
patdemo	pds12	QA-TEST-XP-IE7	4/1/2011 4:15 PM	4/1/2011 4:15 PM	Disconnected	155

Page 1 of 1

Patient, Associate, & Document Deliveries

This tab allows InCommand users to search for and review Client Patient Demographic, Associate, and Document submissions to the eScription One server. This functionality is useful for determining if the client is submitting regular or complete patient demographics and associate files. InCommand users can download and view the files.

Users can also search files to see if they contain specified demographics or values. There are 10 searchable fields:

- **Client:** The client who uploaded the file. ShadowLink managers can search by all clients or a specific client.
- **Service:** Search by the specific service that uploaded the file. This option is useful when a client has multiple service logins at different locations. To use the Service drop-down menu, a client must be selected.
- **Delivery Type:** ShadowLink managers can search by Patient, Associate, and Document records.
- **Delivery Method:** If a client has more than one delivery method, the search can be narrowed down to Folders or TCP/IP connections.
- **Format:** Search by the format of the received file.
- **Status:** Search by the current status of the received file. **Completed** jobs have been received by the server and uploaded to the database. **Partially completed** files have only been partially accepted by the server. **Pending** files have been received by the server, but are still in queue to be imported into the database. **Failed** files have been received by the server, but the server was not able to import the data.
- **Contains:** The Contains field is a key word search allowing ShadowLink managers to search through files for a value, such as a name, date, clinician, or any other word or number that could be contained in the patient or associate file.
- **Date Created:** The date the file was created within the client's network.
- **Date Received:** The date the eScription One server received the file from the client.
- **Date Completed:** The date the eScription One server completed uploading the file into the database.

The screenshot displays the 'Patient & Associate Deliveries' search interface. At the top, there are navigation tabs: Management, Maintenance, InVision, Client Maintenance, and Inquiry. A 'Log Out' link is in the top right. Below the tabs is a sub-navigation bar with links: Summary, Outstanding Jobs, Delivered Transcriptions, Reports, Advanced Management, and Options. The main search area contains several fields: Client (Any), Service (Any), Delivery Type (Patient), Delivery Method (Any), and Format (Any). To the right, there are Status (Any), Contains (text input), Date Created (calendar), Date Received (11/25/2011 12:00:00 AM), Date Completed (calendar), and a Results Per Page dropdown set to 50. Date ranges are specified with 'thru' and calendar icons. Search and clear buttons are on the right.

Transcription Deliveries

This tab allows InCommand users to search for and review Client Transcription Files that have been delivered to the client via ShadowLink. ShadowLink managers can use this tab to search for and troubleshoot Transcription deliveries. There are multiple export formats including Word documents, PDF documents, and HL7 messages.

ShadowLink managers can refine their searches using the following fields:

- **Client:** The client who uploaded the file. ShadowLink managers can search by all clients or a specific client.
- **Rule:** The ShadowLink Export rule that triggered the creation and delivery of the export files.
- **Service:** Search by the specific service that uploaded the file. This option is useful when a client has multiple service logins at different locations. To use the Service drop-down menu, a client must be selected.
- **Delivery:** If a client has more than one delivery method, the search can be narrowed down to the folder or other delivery method used.
- **Job ID:** The internal eScripton One ID associated with creating an export.
- **Transcription ID:** The unique number associated with the specific job exported – also known as TID or TID number.
- **Status:** The current status of the exported job:
 - **Error Cleared:** The export job originally had a rendering or delivery error but has since been cleared and possibly queued for export again.
 - **Retrieved:** The client picked up the TID file, but it has not yet been delivered to the client's EHR or folder.
 - **Delivered:** The TID has been delivered to the configured delivery method destination.
 - **Rendering Error:** An error has occurred while creating the export file.
 - **Delivery Error:** An error has occurred while delivering the file to the client.
 - **Rendered:** The file has been created but has not been delivered or retrieved by the client.
- **Date Created:** The date the export file was triggered, and the record created.
- **Date Rendered:** The date the export file was created on the eScripton One server.
- **Date Retrieved:** The date the export file was retrieved by the client.
- **Date Delivered:** The date the file was delivered to the configured delivery method destination.

Client Maintenance – Workflow

The Client Maintenance workflow must be enabled for ShadowLink Administrators by the eScription One Interfaces team. Under the Client Maintenance tab, ShadowLink Administrators have access to the Advanced Maintenance pull down menu, with the ShadowLink subfolder inside.

The Workflow option under the Client Maintenance tab provides a graphical overview of the services that ShadowLink can provide (see next page). In this manual, each of these distinct services is covered in its own section.

Users can access each service from the ShadowLink subfolder under the Advanced Maintenance pull down menu.

The configurable services are:

- **Services:** The login for the configured service account to be used on the installation. (See [Services](#), p. 12.)
- **Patient/Appointment Formats:** Where administrators define the format of patient demographic files. (See [Patient/Appointment Formats](#), p. 26.)
- **Associate Formats:** Where administrators define the format of Associates (Carbon Copies) files. (See [Associate Formats](#), p. 35.)
- **Dictation Formats:** Where administrators define the format of audio files for upload to the eScription One server. (See [Dictation Formats](#), p. 39)
- **Transcription Formats:** Where administrators define the format of completed documents that will be exported to the Client EHR or folder. (See [Transcription Formats](#), p. 42.)
- **Rules:** Where administrators create the rules and triggers for document export. Rules determine which documents qualify for export and at what time. (See [Rules](#) p. 44.)

The ShadowLink Configuration and Installation process

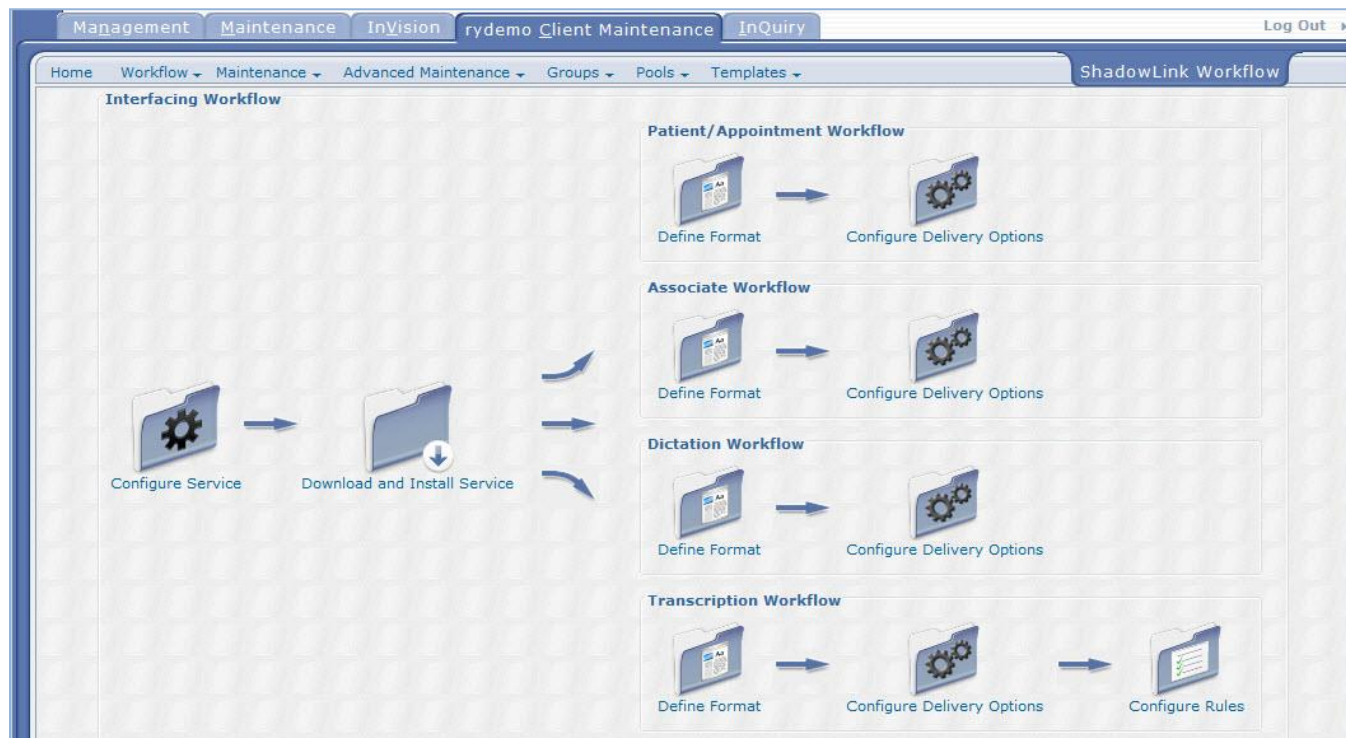

Services

A ShadowLink Service is a unique set of login credentials that allows unique instances of the ShadowLink application installed on client side servers to connect to the eScription One interface servers and transmit data. Creating a service is the first step in creating an interface of any kind. There is no limit to the number of services that can be created and connected to the eScription One server. It is also possible to run all four kinds of data transmission from one ShadowLink service. Multiple services can be established to provide redundancy and to allow uploads from multiple physical or logical locations.

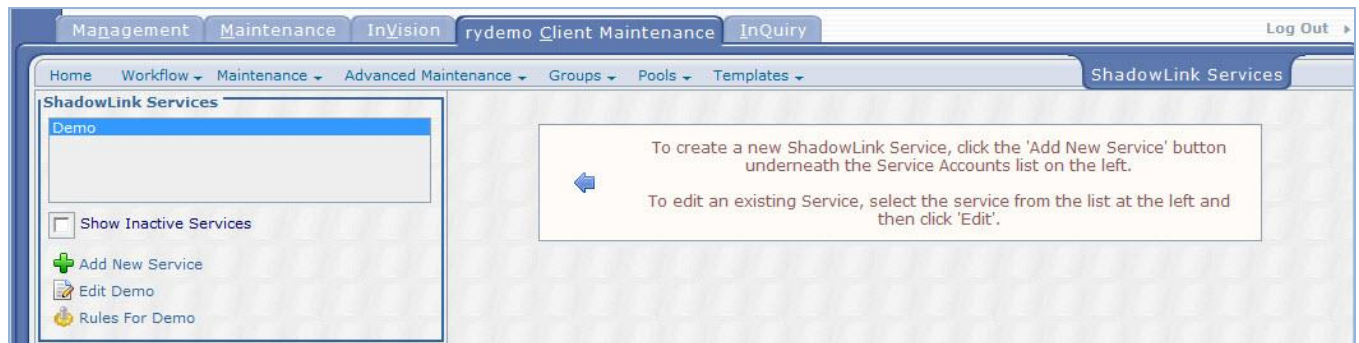

ShadowLink Services

As shown in the graphic above, existing services are shown in the list on the left. To add a new service, click the “Add New Service” link. To edit an existing service, select it in the list and then click “Edit”. The “Rules” link is a shortcut for the Transcription Export Rules associated with the service.

To display Services that have been previously inactivated, check the “Show Inactive Services” check box.

Service features include:

- **Name:** The name used to identify the service. The name allows ShadowLink Administrators to organize their services.
- **Description:** Where ShadowLink Administrators can make notes or expand on the name of the service to better describe what it is for or where it is located, or to add any other information that the administrator may need to maintain the service.
- **Active:** Services can be inactivated when they are no longer required, or if they need to be temporarily disabled. Recheck the box to turn inactive services back on.
- **Login:** The login ID used when connecting a client side ShadowLink service to the eScription One servers.
- **Password:** The password defined by the ShadowLink Administrator to authenticate valid ShadowLink connections.
- **Notification Email Address:** Enter an email address to receive notifications about ShadowLink statuses, including disconnections or inactivity.
- **IP Address:** Displays the IP address of the Server or PC that is currently using the Service.
- **Local Workstation Name:** The name of the computer that the ShadowLink service is connected to.

The Login ID, Password, IP Address, and Workstation Name are used every time the ShadowLink Service running on the client's workstation authenticates with the eScription One Servers. This means that two ShadowLink Services cannot be running on different client workstations using the same Service credential at the same time.

In order to log in to the service on another machine, the IP address and Workstation Name must be cleared using the clear button. This is only necessary if the Service is being moved to another computer.

Delivery Methods

In the second part of the Services menu, ShadowLink Administrators assign duties to the selected Service. These include inbound Patient, Associate, Dictation, and Document files or outbound Transcription files. Delivery Methods determine where inbound files will be picked up and where outbound files will be delivered. File formats must be created using the steps defined in sections [Patient/Appointment Formats](#), [Document Formats](#), [Associate Formats](#), [Dictation Formats](#), and [Transcription Formats](#) before they can be added to a Delivery Method. Once created, they can be added to one or more ShadowLink Delivery Methods. It is possible to add more than one type of delivery method to a service. This includes adding more than one format to a specific type of delivery method. For example, one Service could be hosting 3 different kinds of Patient Formats.

For all delivery methods, there are three main functions available:

- **Add:** Creates a new delivery method.
- **Edit:** Allows ShadowLink Administrators to edit an existing Delivery Method.
- **Delete:** Removes the selected Delivery Method from the Service.

The screenshot displays a web interface titled "Delivery Methods For Service". It contains five distinct sections, each for a different type of delivery method:

- Patient/Appointment Delivery:** Includes a text input field and buttons for Add, Edit, and Delete.
- Document Delivery:** Includes a text input field and buttons for Add, Edit, and Delete.
- Associate Delivery:** Includes a text input field and buttons for Add, Edit, and Delete.
- Dictation Delivery:** Includes a text input field and buttons for Add, Edit, and Delete.
- Transcription Delivery:** Includes a text input field and buttons for Add, Edit, and Delete.

Patient/Appointment Delivery

Delivery methods for patient demographics and scheduling into the system are created, edited, and removed under this heading. Additionally, the specifics regarding file paths and the format created in [Patient/Appointment Formats](#), p. 26, are selected here.

- **Name:** A unique name for the delivery method of the selected ShadowLink Service.
- **Description:** A general description of the delivery method, for reference purposes.
- **Active:** The On/Off switch for the delivery method.
- **Source:** Where Patient Demographics will be retrieved from. They can either be retrieved from a folder or received from a TCP server.
 - Folder Sources require a path to retrieve files from. Once it has been verified that eScription One has the file, the same file is removed from the current folder. Optionally, a Save Path feature that allows you to retain the files sent to eScription One, may also be specified. If the folder specified for eScription One to retrieve the files from has additional files, a file mask can be used to restrict the upload to specific file names or types. For additional information on how to use file masks, see the Microsoft documentation at [https://msdn.microsoft.com/en-us/library/ms690414\(v=vs.85\).aspx](https://msdn.microsoft.com/en-us/library/ms690414(v=vs.85).aspx).
 - TCP Server Sources must specify a port number and whether or not the connection should disconnect after receiving the ACK (acknowledgement) packet. Some sending systems can be configured to not send start and end characters. We have an option to expect them by default.

- Custom sources are other means of retrieving patient information not handled by the 2 types above. Contact your interface programmer for more information.
- **Default Format:** A default format must be selected from the drop-down menu. Patient formats are created in [Patient/Appointment Formats](#), p. 26.

Edit Demo Patient Patient Delivery Method ?	
Name	Demo Patient *
Description	1st Patient Schedule
Active	<input checked="" type="checkbox"/>
Source	Folder ▼
Path	C:\Schedules\ *
Save Path	
File Mask	
Default Format	Patient Upload ▼ *

Document Delivery

Delivery method for document files that are sent from the client's system to be imported into the eScription One Platform are created, edited, and removed under this heading. Additionally, the specifics regarding file paths and the format created from [Document Formats](#), are selected here.

- **Name:** A unique name for the delivery method of the selected ShadowLink Service.
- **Description:** A general description of the delivery method, for reference purposes.
- **Active:** The On/Off switch for the delivery method.
- **Source:** Where documents will be retrieved from. Documents can be retrieved from a folder on the client's workstation or network share, or sent to an IP address/port within the client network.
 - Folder Sources require a path where the file is sent to. Optionally, a Save path may be specified. A file mask can be used to restrict the upload to specific file names or types.
 - TCP Server Sources must specify a port number and whether or not the connection should disconnect after receiving the ACK (acknowledgement) packet. Some sending systems can be configured to not send start and end characters. We have an option to expect them by default.
- **Format:** A default format must be selected from the drop-down menu. Document formats are created in [Document Formats](#), p. 31.

Add New Document Delivery Method

Name	<input type="text"/> *
Description	<div><div></div></div>
Active	<input checked="" type="checkbox"/>
Source	Folder <input type="button" value="v"/>
Path	<input type="text"/> *
Save Path	<input type="text"/>
File Mask	<input type="text"/>
Default Format	Select a Format <input type="button" value="v"/> *

Associate Delivery

Delivery methods for Associate files being brought into the eScription One platform are created, edited, and removed under this heading. Additionally, the specifics regarding file paths and the format created from [Associate Formats](#), are selected here.

- **Name:** A unique name for the delivery method of the selected ShadowLink Service.
- **Description:** A general description of the delivery method, for reference purposes.
- **Active:** The On/Off switch for the delivery method.
- **Format:** A default format must be selected from the drop-down menu. Associate formats are created in [Associate Formats](#), p. 35.
- **Path:** Where Associate files are retrieved from. This can be a local folder or UNC path.
- **Save Path:** A path where Associate files can optionally be backed up locally.
- **File Mask:** A file mask can be specified to filter out a specific file or file type. Asterisks (*) are used as wild card place holders.

Edit Demo Associate Associate Delivery Method	
Name	Demo Associate *
Description	Demo Associate Delivery
Active	<input checked="" type="checkbox"/>
Format	Associate Upload ▼
Path	C:\Associates
Save Path	
File Mask	*,*

Dictation Delivery

Delivery methods for Dictation files being uploaded from a client's server to the eScription One platform are created, edited, and removed under this heading. Additionally, the specifics regarding file paths and the format created from [Dictation Formats](#), are selected here.

- **Name:** A unique name for the delivery method of the selected ShadowLink service.
- **Description:** A general description of the delivery method, for reference purposes.
- **Active:** The On/Off switch for the delivery method.
- **Format:** A default format must be selected from the drop-down menu. Dictation formats are created in [Dictation Formats](#), p. 39.
- **Audio File Path:** The name of a local folder or UNC path where the audio files are uploaded from.

- **Audio File Mask:** A file name mask can be specified to filter out a specific file or file type. Asterisks (*) are used as wild card place holders.
- **Header File Path:** The name of a local folder or UNC path. Some audio file creation software includes an additional file with patient or appointment information.
- **Header File Mask:** A file name mask can be specified to filter out a specific file or file type. Asterisks (*) are used as wild card place holders.
- **Save Path:** The name of a local folder or UNC path used to locally back up audio files that have been uploaded to the eScription One server. If no path is entered, a save file will not be created.
- **Save Sent Dictations for:** The number of days that ShadowLink should save files in the Save Path. Administrators can choose between 1 and 100 days, or Always.
- **Reconcile Path:** The name of a local folder or UNC path where an acknowledgement file can be saved for those systems that require one.

Edit Dictation Demo Dictation Delivery Method	
Name	Dictation Demo *
Description	Dictation Demo Delivery
Active	<input checked="" type="checkbox"/>
Format	demo ▼
Audio File Path	C:\Audio\ *
Audio File Mask	*.*
Header File Path	
Header File Mask	*.*
Save Path	
Save Sent Dictations for	Always ▼
Reconcile Path	

Transcription Delivery

Delivery methods for Transcription files that are being sent from the eScripton One platform to the client's EHR or other systems, are created, edited, and removed under this heading. The specifics regarding file paths are discussed here. The specifics of how the Transcription is delivered to the client are specified in [Rules](#) on p. 44.

- **Name:** A unique name for the delivery method of the selected ShadowLink service.
- **Description:** A general description of the delivery method, for reference purposes.
- **Active:** The On/Off switch for the delivery method.
- **Source:** There are three available source types that an export can be delivered to:
 - **Folder:** The name of a local folder or UNC path to deliver the documents to. (See screen shot below.)
 - **Path:** The name of a local folder or UNC path.

Edit Export Demo Transcription Delivery Method	
Name	Export Demo *
Description	Demo Export Format
Active	<input checked="" type="checkbox"/>
Source	Folder ▼
Path	C:\Exports\ *

- **TCP:** TCP delivery requires an IP address and a Port to deliver to. Administrators can also choose to disconnect after the ACK (acknowledgment) packet has been received. (See screen shot below.)
 - **Address:** The name of the address.
 - **Port:** The port number to send to.
 - **Disconnect After ACK:** The toggle On/Off switch.
 - **Max NAK:** The maximum number of NAK messages before a failure.
 - **Ack Timeout (in seconds):** The number of seconds to wait for an acknowledgement message before raising an error. The default is 60 seconds.
 - **Start of Message Indicator:** The sequence of bytes that indicates the start of the acknowledgement message, specified as a hexadecimal value. The default is 0x0B.
 - **End of Message Indicator:** The sequence of bytes that indicates the end of the acknowledgement message, specified as a hexadecimal value. The default is 0x1C.
 - **Segment Delimiter:** The sequence of bytes that indicates the end of an HL7 segment in the acknowledgement message, specified as a hexadecimal value. The default is 0x0D (carriage return).
 - **Ack Code Position:** The position in the HL7 acknowledgement message where the Acknowledgement Code is found. The default is MSA.1.

- **Ack Accept Code:** The value of the Acknowledgement Code that indicates a successful delivery. The default is AA.
- **Ack Description Position:** The position in the HL7 acknowledgement message where a description of the acknowledgement is found. This is primarily used for NAK reasons. The default is MSA.3.

Add New Transcription Delivery Method ?

Name	<input type="text"/> *
Description	<input type="text"/>
Active	<input checked="" type="checkbox"/>
Source	TCP ▾
Address	<input type="text"/> *
Port	<input type="text"/> *
Disconnect After ACK	<input type="checkbox"/>
Max NAK	<input type="text" value="3"/>
Ack Timeout (in seconds)	<input type="text" value="60"/> *
Start Of Message Indicator	<input type="text" value="0x0B"/>
End Of Message Indicator	<input type="text" value="0x1C"/>
Segment Delimiter	<input type="text" value="0x0D"/> *
Ack Code Position	<input type="text" value="MSA.1"/> *
Ack Accept Code	<input type="text" value="AA"/> *
Ack Description Position	<input type="text" value="MSA.3"/> *

- **Custom:** A delivery method specific to a system. It transmits the transcription export to the EHR using web services or other custom transmission method. Contact your interface programmer for more information.

Patient/Appointment Formats

Patient/Appointment Formats define the structure of the files that the client will be sending. When creating a patient schedule, the order and format are critical to ensuring that the database imports the correct information into the correct database fields. Incorrectly or inaccurately defining the Patient format will result in missing or incorrect demographics. Associate fields can also be defined within the patient/appointment file to be added to the Associate database.

Format Information

- **Name:** Assign a unique name for this format. The name will be displayed on other screens to identify this type of patient format. If applicable, the name should represent the system the format was set up for.
- **Description:** Enter a descriptive summary of the format's purpose and specification.
- **Is Active:** Enable/Disable the format. Formats are never deleted; only inactivated.
- **Format Type:** Select the general type of message that this format will parse into database entries. There are 4 basic types: Custom, Delimited, Fixed Width, and HL7.

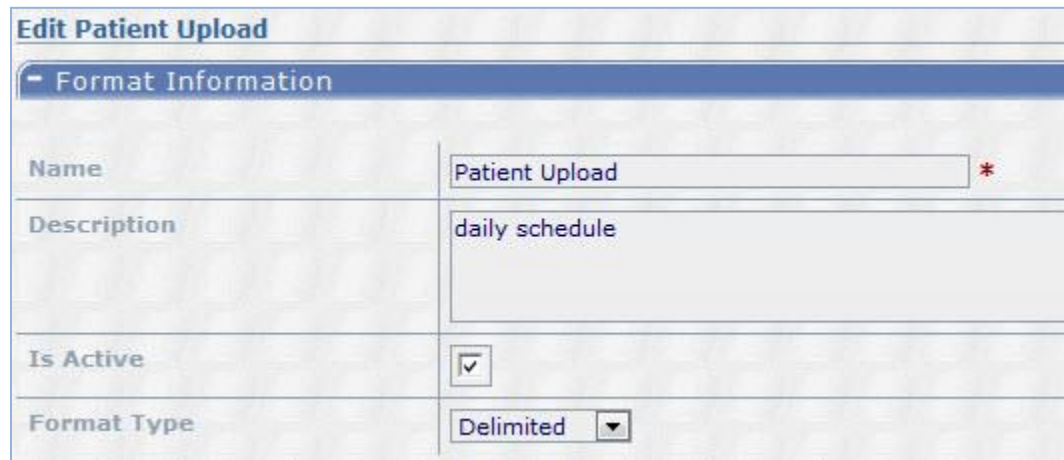

Edit Patient Upload	
Format Information	
Name	Patient Upload *
Description	daily schedule
Is Active	<input checked="" type="checkbox"/>
Format Type	Delimited ▼

Custom Format Type

The Custom Format type for patient demographics includes anything that isn't covered by the other options, and requires eScription One to write custom code to interpret. Contact your support representative for custom format requests.

Delimited Format Type

Delimited formats have their values separated by a common symbol or character. The eScription One servers are able to parse the information into user-friendly database entries that are available throughout the system.

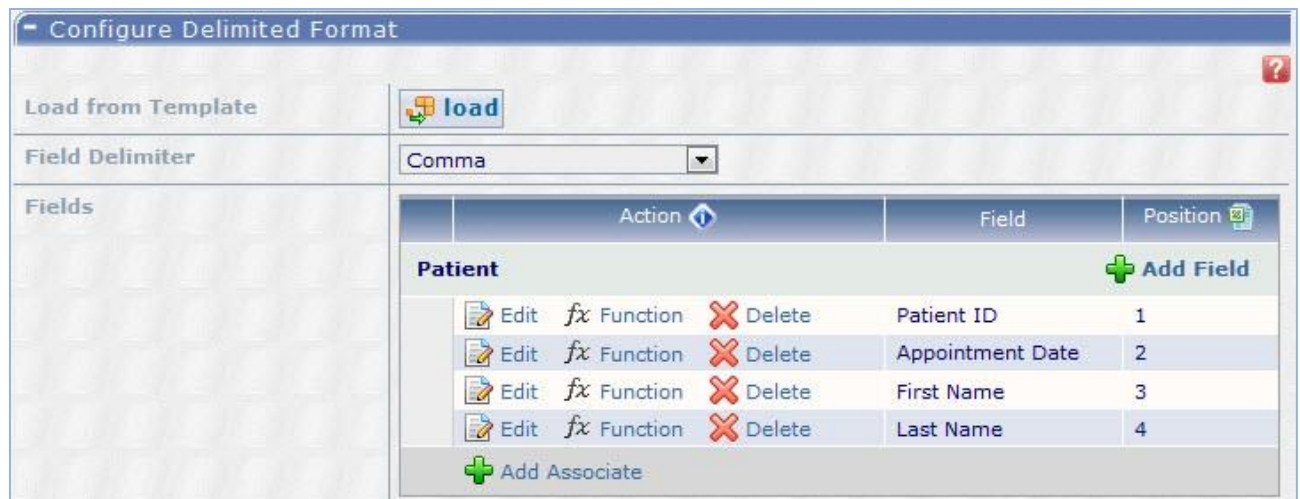
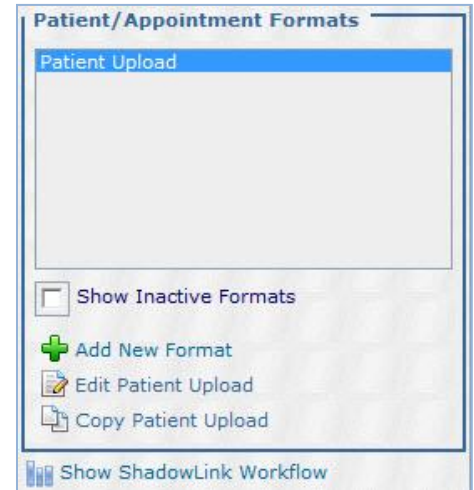

- **Load from Template:** eScription One maintains a library of commonly used delimited formats. Choosing a template format could save time over creating a format from scratch. Templates that do not match the required format can still be edited and adjusted to suit.
- **Field Delimiter:** The field delimiter is the character used to separate the database entries. Comma, tab, and space are all common delimiters. Custom characters can also be selected with the Custom Character option.
- **Fields:** The Fields grid contains the fields that have been defined for the format. To add a new field, click the Add field button and enter a position (such as 1, 2, 3, 4, etc.). The position of the field indicates where in the data string the demographic feature is located. To apply more advanced functions to a field, click the **Function** button in that field's row. Press the Microsoft Excel icon next to the Position column header to convert the position numbers to Excel spreadsheet column letters.

– **Functions:** Functions alter or omit data that does or does not meet criteria. The available functions include:

- **Substring Before:** This function takes in two parameters: the position you want to apply this function to and the character you want to use. It will grab anything before that character in the position defined. For example, Substring Before on “Last, First” with a character of “,” would result in a value of “Last”.
- **To Proper Case:** Ensures that the string in the specified location has “Proper Case” instead of “lower case” or “UPPER CASE.”
- **Static Text:** Place a hard coded value for any field.
- **Substring:** The substring function will pull out and enter text into the database starting and ending at a specified character.
- **Normalize Space:** Apply this function to remove unwanted leading or trailing spaces, or middle spaces where there is more than one.
- **Value of:** Gives the value of a particular position and is used to append multiple values together.
- **Strip Double Quotes:** Removes double quotes (") from the string.
- **Parse Date Time Exact:** Use to import date and time formats that would not natively be imported into the system. For example, Thursday November 11, 2011 would not normally be accepted without the function to Parse Date Time Exact.
- **Get ASCII Character:** Enter an ASCII non-standard character into a field.
- **Substring After:** This function takes in two parameters: the position you want to apply this function to and the character you want to use. It will grab anything after that character in the position defined. For example, Substring After on “Last, First” with a character of “,” would result in a value of “First”.
- **Current Date/Time:** Enters the Current Date and Time. For Patient Demographics that do not include an Appointment time, the Current Date and Time can be substituted.
- **Remove Non-Numeric:** Removes all non-numeric values from the string. Useful for parsing phone numbers.
- **Current Date/Time Formatted:** Format the Current Date and Time into a specified format.
- **Is Valid Phone Number:** Returns true if it's a valid phone number of the specified length. This function is particularly useful for the fax number field.

Fixed Width Format Type

Fixed Width formats have specified column widths defined by the number of characters per field. The eScription One servers are able to parse the information into user-friendly database entries that are available in InScribe and InQuiry.

Action	Field	Start	Length	End
Patient + Add Field				
Edit Function Delete	Patient ID	1	1	1
Edit Function Delete	First Name	2	1	2
Edit Function Delete	Last Name	3	1	3
+ Add Associate				

- **Load from Template:** eScription One maintains a library of commonly used Fixed Width formats. Choosing a template format could save time over creating a format from scratch. Templates that do not match the required format can still be edited and adjusted to suit.
- **Fields:** The Fields grid contains the fields that have been defined for the format. Click the Add Patient or Add Associate button to add a new field. Then enter a field position (such as 1, 2, 3, 4, etc.) and length (number of characters). The position of the field indicates where in the data string the demographic feature begins. To apply more advanced functions to a field, click the **Function** button in that field's row.
- **Functions:** Fixed Width functions are the same as those specified in [Delimited Format Type](#) on p. 36.

HL7 Format Type

HL7 formats are used to parse HL7 files or messages received from external systems.

Configure HL7 Format							
Load from Template	load						
Start of Message Terminator	0x0B						
End of Message Terminator	0x1C						
Segment Delimiter	0x0D						
Delimiters	<input checked="" type="radio"/> Automatically detect field delimiters <input type="radio"/> Use these delimiters: <input type="text"/>						
Fields	<table border="1"> <thead> <tr> <th>Action</th> <th>Field</th> <th>Position</th> </tr> </thead> <tbody> <tr> <td colspan="3">No Fields have been defined.</td> </tr> </tbody> </table> <div> Add Patient Add Associate </div>	Action	Field	Position	No Fields have been defined.		
Action	Field	Position					
No Fields have been defined.							

- **Load from Template:** eScription One maintains a library of commonly used HL7 formats. Choosing a template format could save time over creating a format from scratch. Templates that do not match the required format can still be edited and adjusted to suit.
- **Start of Message Terminator:** Enter the Start of Message (SOM) Terminator in the textbox. The default is 0B (vertical tab). *Note: Values must be entered as hexadecimal.*
- **End of Message Terminator:** Enter the End of Message (EOM) Terminator in the textbox. The default is 1C (file separator). *Note: Values must be entered as hexadecimal.*
- **Segment Delimiter:** Enter the Segment Delimiter in the textbox. The default is 0D (carriage return). *Note: Values must be entered as hexadecimal.*
- **Delimiters:** Select whether to automatically detect the field delimiters or enter the custom field delimiters in the textbox.
- **Fields:** This grid lists the fields defined for this format. Click the Add Patient or Add Associate button and enter a position to define a new field. To apply more advanced functions to a field, click the **Function** button in that field's row.
- **Functions:** In addition to the functions available in [Delimited Format Type](#), there is one more available to HL7 interface users:
 - **Raw XSL:** If any custom code is needed that is not covered by the other fields, eScription One can define it for the field.

Testing

A test file can be loaded to verify that the configured format is working correctly. Test files will not work with custom formats. Click the run test button to browse for the file, then press ok. The test results will display.

Note: Testing should always be done to ensure that there are no issues for the client later on.



- **Field Display Name:** The intended database field name.
- **Parsed Value:** The value that was read from the original file.
- **Mapped/Formatted Value:** The value that would be entered into the database after any functions are applied.

Document Formats

Document Formats allow the client to send back a previously unsigned document as a signed document. This allows eScription One to distribute the document as though the physician signed the document within the eScription One Platform.

Format Information

- **Name:** Assign a unique name for this format. The name will be displayed on other screens to identify this type of format. If applicable, the name should represent the system the format was set up for.
- **Description:** Enter a descriptive summary of the format's purpose and specification.
- **Is Active:** Enable/Disable the format. Formats are never deleted; only inactivated.
- **Format Type:** Select the general type of message that this format will parse into database entries. There is currently only HL7 format type.

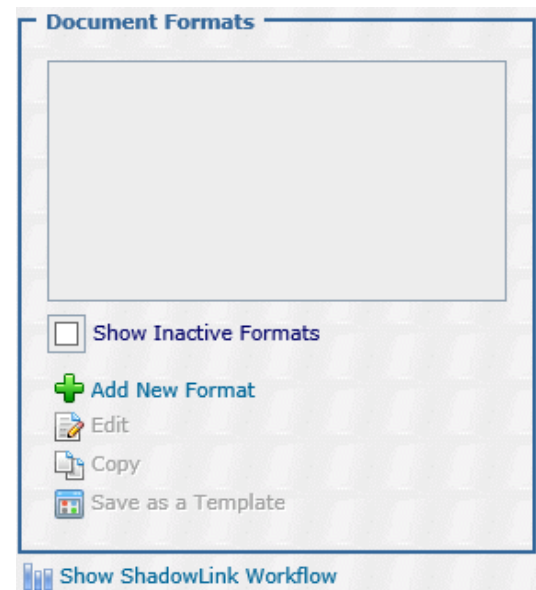

Add New Document Format

Format Information	
Name	<input type="text"/> *
Description	<input type="text"/>
Is Active	<input checked="" type="checkbox"/>
Format Type	HL7 <input type="button" value="v"/>



Configure HL7 Format

HL7 formats are sent in real time using the Industry Standard.

At a minimum, the format must be configured with these fields:

- **Transcription ID** – identifies which transcription to edit and complete from the Preliminary workflow folder.
- **Date Signed** – sets the date the transcription was signed within the sending system.

Configure HL7 Format

Load from Template										
Start of Message Terminator	<input type="text" value="0x0B"/>									
End of Message Terminator	<input type="text" value="0x1C"/>									
Segment Delimiter	<input type="text" value="0x0D"/>									
Delimiters	<input checked="" type="radio"/> Automatically detect field delimiters <input type="radio"/> Use these delimiters: <input type="text"/>									
Fields	<table border="1"> <thead> <tr> <th>Action</th> <th>Field</th> <th>Position</th> </tr> </thead> <tbody> <tr> <td colspan="3">No Fields have been defined.</td> </tr> <tr> <td colspan="3"> Add Field</td> </tr> </tbody> </table>	Action	Field	Position	No Fields have been defined.			 Add Field		
Action	Field	Position								
No Fields have been defined.										
 Add Field										
Text Body Format	Single OBX Segment <input type="button" value="v"/>									

- **Load from Template:** eScription One maintains a library of commonly used delimited formats. Choosing a template format could save time over creating a format from scratch. Templates that do not match the required format can still be edited and adjusted to suit.
- **Start of Message Terminator:** Enter the Start of Message (SOM) Terminator in the textbox. The default is 0B (vertical tab). **Note:** Values must be entered as hexadecimal.
- **End of Message Terminator:** Enter the End of Message (EOM) Terminator in the textbox. The default is 1C (file separator). **Note:** Values must be entered as hexadecimal.
- **Segment Delimiter:** Enter the Segment Delimiter in the textbox. The default is 0D (carriage return). **Note:** Values must be entered as hexadecimal.
- **Delimiters:** Select either “Automatically detect field delimiters” or “Use these delimiters”. If you choose “Use these delimiters”, enter the delimiters in the textbox.
- **Functions:** Functions alter or omit data that does or does not meet criteria. The available functions include:
 - **Substring After:** This function takes in two parameters: the position you want to apply this function to and the character you want to use. It will grab anything before that character in the position defined. For example, Substring After on “Last, First” with a character of “,” would result in a value of “First”.
 - **To Upper Case:** Ensures that the string in the specified location is in all “UPPER CASE” instead of “lower case” or “Proper Case”.
 - **Substring Before:** This function takes in two parameters: the position you want to apply this function to and the character you want to use. It will grab anything before that character in the position defined. For example, Substring Before on “Last, First” with a character of “,” would result in a value of “Last”.
 - **Normalize Space:** Apply this function to remove unwanted leading or trailing spaces, or middle spaces where there is more than one.
 - **Value of:** Gives the value of a particular position and is used to append multiple values together.
 - **Raw XSL:** If any custom code is needed (code that is not covered by the other fields), eScription One can define it for the field.
 - **To Proper Case:** Ensures that the string in the specified location has “Proper Case” instead of “lower case” or “UPPER CASE.”
 - **Substring:** The substring function will pull out and enter text into the database starting and ending at a specified character.
 - **Parse Date Time Exact:** Use to import date and time formats that would not natively be imported into the system. For example, Thursday November 11, 2011 would not normally be accepted without the function to Parse Date Time Exact.
- **Text Body Format:** Select the format of the expected text body.

Configure ACK

When the client sends eScription One an HL7 message for patient information **through a TCP connection**, their EHR is looking for an acknowledgement from the ShadowLink Client to ensure that it was received.

Note: The Configure ACK is not needed when looking within a folder at the client site.

- **Load from Template:** **Warning:** Loading from a template will overwrite the currently defined ack. Choosing a template format could save time over creating a format from scratch. Templates that do not match the required format can still be edited and adjusted to suit.
- **Start of Message Terminator:** Enter the Start of Message (SOM) Terminator in the textbox. The default is 0B (vertical tab). **Note:** Values must be entered as hexadecimal.
- **End of Message Terminator:** Enter the End of Message (EOM) Terminator in the textbox. The default is 0D1C0D (file separator). **Note:** Values must be entered as hexadecimal.
- **Segment Delimiter:** Enter the Segment Delimiter in the textbox. The default is 0D (carriage return). **Note:** Values must be entered as hexadecimal.
- **Delimiters:** This field must be filled in. The default is |^~&\.
- **Ack:** This tree view lists the message segments and fields for the acknowledgement that will be sent to the sending system.

Configure ACK	
Load from Template	load
Start of Message Terminator	0x 0B
End of Message Terminator	0x 0D1C0D
Segment Delimiter	0x 0D
Delimiters	^~&\
Ack	<div> <div>HL7 Message Ack</div> <div> Add Child Node Edit Delete Move Up Move Down </div> </div> <div>HL7 Segments</div>

Testing

A test file can be loaded to verify that the configured format is working correctly. Click the run test button to browse for the file, then press ok. The test results will display, including the parsed body result.

Note: Testing should always be done to ensure that there are no issues for the client later on.



Field Display Name	Parsed Value	Mapped/Formatted Value
To run a test, enter or select a data file above and click the Test button.		

- **Field Display Name:** The intended database field name.
- **Parsed Value:** The value that was read from the original file.
- **Mapped/Formatted Value:** The value that would be entered into the database after any functions are applied.

Associate Formats

Associate Formats define the structure of the files that the client will be sending. When creating an associate file, the order and format are critical to ensuring that the database imports the correct information into the correct database fields. Incorrectly or inaccurately defining the Associate format will result in missing or incorrect entries.

Format Information

- **Name:** Assign a unique name for this format. The name will be displayed on other screens to identify this type of associate format. If applicable, the name should represent the system the format was set up for.
- **Description:** Enter a descriptive summary of the format's purpose and specification.
- **Is Active:** Enable/Disable the format. Formats are never deleted; only inactivated.



- **Format Type:** Select the general type of message that this format will parse into database entries. There are 3 basic types: Custom, Delimited, and Fixed Width.

Edit Associate Upload	
Format Information	
Name	Associate Upload *
Description	Demo Associates
Is Active	<input checked="" type="checkbox"/>
Format Type	Delimited

Custom Format Type

The Custom Format type for patient demographics includes anything that isn't covered by the other options, and requires eScription One to write custom code to interpret. Custom formats can be requested by contacting support.

Delimited Format Type

Delimited formats have their values separated by a common symbol or character. The eScription One servers are able to parse the information into user-friendly database entries that are available in InScribe and InQuiry.















- **Load from Template:** eScription One maintains a library of commonly used delimited formats. Choosing a template format could save time over creating a format from scratch. Templates that do not match the required format can still be edited and adjusted to suit.
- **Field Delimiter:** The field delimiter is the character used to separate the database entries. Comma, tab, and space are all common delimiters. Custom characters can also be selected with the Custom Character option.
- **Fields:** The Fields grid contains the fields that have been defined for the format. To add a new field, click the Add field button and enter a position (such as 1, 2, 3, 4, etc.). The position of the field indicates where in the data string the demographic feature is located. To apply more advanced functions to a field, click the **Function** button in that field's row.
- **Functions:** Functions will alter or omit data that does or does not meet criteria. The available functions include:
 - **Substring Before:** This function takes in two parameters: the position you want to apply this function to and the character you want to use. It will grab anything before that character in the position defined. For example, Substring Before on "Last, First" with a character of ",", would result in a value of "Last".
 - **To Proper Case:** Ensure that the string in the specified location has "Proper Case" instead of "lower case" or "UPPER CASE".
 - **Static Text:** Place a hard coded value for any field.

- **Substring:** The substring function will pull out and enter text into the database starting and ending at a specified character.
- **Normalize Space:** Apply this function to remove unwanted leading or trailing spaces, or middle spaces where there is more than one.
- **Value of:** Gives the value of a particular position and is used to append multiple values together.
- **Strip Double Quotes:** Removes double quotes (") from the string.
- **Parse Date Time Exact:** Use to import date and time formats that would not natively be imported into the system. For example, Thursday November 11, 2011 would not normally be accepted without the function to Parse Date Time Exact.
- **Get ASCII Character:** Enter an ASCII non-standard character into a field.
- **Substring After:** This function takes in two parameters: the position you want to apply this function to and the character you want to use. It will grab anything after that character in the position defined. For example, Substring After on "Last, First" with a character of "," would result in a value of "First".
- **Current Date/Time:** Enters the Current Date and Time. For Patient Demographics that do not include an Appointment time, the current Date and Time can be substituted.
- **Remove Non-Numeric:** Removes all non-numeric values from the string. Useful for parsing phone numbers.
- **Current Date/Time Formatted:** Format the current Date and Time into a specified format.
- **Is Valid Phone Number:** Returns true if it's a valid phone number of the specified length. This function is particularly useful for the fax number field.

Configure Delimited Format

Load from Template 

Field Delimiter: Comma

Action				Field	Position
	Edit	<i>fx</i> Function	 Delete	Last Name	1
	Edit	<i>fx</i> Function	 Delete	First Name	2
	Edit	<i>fx</i> Function	 Delete	Fax	3
	Edit	<i>fx</i> Function	 Delete	Address 1	4
	Edit	<i>fx</i> Function	 Delete	Address 2	5
	Edit	<i>fx</i> Function	 Delete	State	6
	Edit	<i>fx</i> Function	 Delete	Zip Code	7
 Add Field					

Fixed Width Format Type

Fixed Width formats have specified column widths defined by the number of characters per field. The eScription One servers are able to parse the information into user-friendly database entries that are available in InScribe and InQuiry.

- **Load from Template:** eScription One maintains a library of commonly used Fixed Width formats. Choosing a template format could save time over creating a format from scratch. Templates that do not match the required format can still be edited and adjusted to suit.
- **Field Delimiter:** The field delimiter is the character used to separate the database entries. Comma, tab, and space are all common delimiters. Custom characters can also be selected with the Custom Character option.
- **Fields:** The Fields grid contains the fields that have been defined for the format. Click the Add Patient or Add Associate button to add a new field. Then enter a field position (such as 1, 2, 3, 4, etc.) and length (number of characters). The position of the field indicates where in the data string the demographic feature begins. To apply more advanced functions to a field, click the **Function** button in that field's row.
- **Functions:** Fixed Width functions are the same as those specified in [Delimited Format Type](#).

Configure Fixed Width Format						
Load from Template						
Fields		Action	Field	Start	Length	End
Edit	fx Function	Delete	Referral User ID	1	1	1
Edit	fx Function	Delete	First Name	2	1	2
Edit	fx Function	Delete	Last Name	3	1	3
Edit	fx Function	Delete	Business Name	4	1	4
Edit	fx Function	Delete	Fax	5	1	5
Edit	fx Function	Delete	AutoFax	6	1	6
+ Add Field						

Testing

A test file can be loaded to verify that the configured format is working correctly. Test files will not work with custom formats. Click the run test button to browse for the file, then press ok. The test results will then be displayed.

Note: Testing should always be done to ensure that there are no issues for the client later on.

Field Display Name	Parsed Value	Mapped/Formatted Value
To run a test, enter or select a data file above and click the Test button.		

- **Field Display Name:** The intended database field name.
- **Parsed Value:** The value that was read from the original file.
- **Mapped/Formatted Value:** The value that would be entered into the database after any functions are applied.

Dictation Formats

Dictation Formats define the structure of the files the client will be sending. When creating a Dictation file format, the order is critical to ensuring that the database imports the correct information into the correct database fields. Incorrectly or inaccurately defining the Dictation format will result in missing or incorrect entries.

Dictation Formats

demo

☐ Show Inactive Formats

+ Add New Format

📄 Edit demo

📄 Copy demo

Show ShadowLink Workflow

Format Information

- **Name:** Assign a unique name for this format. The name will be displayed on other screens to identify this type of dictation format. If applicable, the name should represent the system the format was set up for.
- **Description:** Enter a descriptive summary of the format's purpose and specification.
- **Is Active:** Enable/Disable the format. Formats are never deleted; only inactivated.

Edit demo	
Format Information	
Name	demo *
Description	demo
Is Active	<input checked="" type="checkbox"/>

Configure Dictation Format

- **Load from Template:** eScription One maintains a library of commonly used dictation formats. Choosing a template format could save time over creating a format from scratch. Templates that do not match the required format can still be edited and adjusted to suit.
- **Header File Type:** The options in this drop-down define the type of dictation format to be configured.
 - **Dictaphone:** This header file type can be configured to parse information out of the embedded WAV header. **Note:** There is a template that can be loaded in as a starting point.
 - **DSS Header:** This option allows information to be parsed out of a DSS file header. **Note:** This functionality depends on InSync v5 or later being installed alongside ShadowLink on the same machine.
 - **ID3 Tags:** This option allows data to be extracted from an MP3 ID3 tag.
 - **INI:** If there is a corresponding text file in an INI style format paired with the audio file, select this option to parse information out of the INI/TXT file.
 - **No Header File:** If there is not a paired data file with the audio file, and none of the other header file type options is appropriate, select this option. This option allows you to parse information out of the filename or folder structure, or just upload basic audio files.
 - **XML:** If there is a corresponding XML file paired with the audio file, select this option to parse information out of the XML file.
- **File Path Delimiters:** Enter the delimiters that will be used to extract fields from the dictation file path.
- **Dictation Fields:** Define the fields that will be associated with the file.

- **Fields include:** Client, Comment, Date Dictated, Dictation Length, Document Type, Document Type Dictation ID, Location ID, Order Number, Patient ID, STAT, User Name, User Dictation ID, and User Fields 1 through 5.
- **Appointment Fields:** These fields are used to create a patient and potentially an appointment from the data included with the audio file. If the audio file with data contains more information than would be received from a supplemental patient interface, this is a good option to take advantage of.
 - **Fields include:** Action, Address 1 & 2, City, State, ZIP Code, Admit Date, Appointment Date, Birthdate, Dictation ID, Discharge Date, First Name, Last Name, Middle Initial, Home Phone, Work Phone, Location ID, Order #, Gender, Patient ID, Physician, Primary Associate ID, Primary Associate Type, Referring Client, and User Fields 1 through 5.
- **Client Mappings:** Maps audio files and patient demographic information from the audio file to another client. The Client field under Dictation Fields must be present to use this function. The clients listed in the mapping section are displayed based on referral relationships.
- **Acknowledgement Format:** Some systems ask that an acknowledgement file be sent from ShadowLink to a folder, as confirmation that the audio file was received. This drop-down allows you to configure your format to support this functionality.

Configure Dictation Format

Load from Template

load

Header File Type

No Header File

File Path Delimiters

Dictation Fields

Action	Field	Value
Edit Delete	Client	1
Edit Delete	Location ID	2
Add Field		

Appointment Fields

Action	Field	Value
Edit Delete	Appointment Date	3
Add Field		

Client Mappings

Action	External Client Name	Maps To
No Client Mappings have been defined.		
Add Client Mapping		

Acknowledgement Format

None

Transcription Formats

Transcription Formats define the structure of the files sent to the client. When creating a Transcription Format, the client should provide ShadowLink Administrators with specifications and a sample of the format they want to receive. This will ensure that the format can be created accurately. eScription One can export files in PDF, DOC, DOCX, HL7, Plain Text, RTF, and TIFF formats.

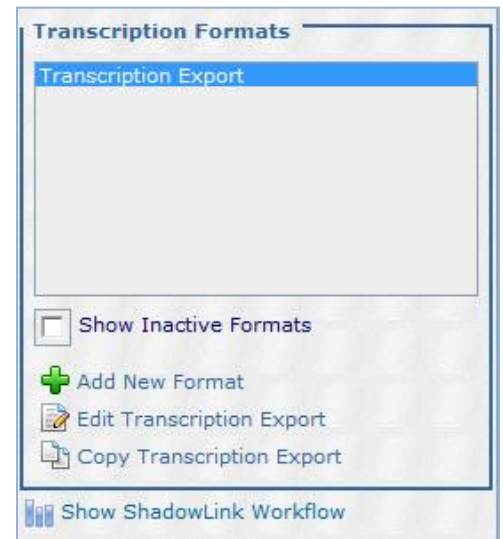

Format Information

- **Name:** Assign a unique name for this format. The name will be displayed on other screens to identify this type of transcription format. If applicable, the name should represent the system the format was set up for.
- **Description:** Enter a descriptive summary of the format's purpose and specification.
- **Is Active:** Enable/Disable the format. Formats are never deleted; only inactivated.

Format Information	
Name	Transcription Export *
Description	Demo Transcription Export
Active	<input checked="" type="checkbox"/>

Configure Format

All seven format types are configured using the same criteria.

- **Load from Template:** eScription One maintains a library of commonly used formats. Choosing a template format could save time over creating a format from scratch. Templates that do not match the required format can still be edited and adjusted to suit.
- **Use Print Template:** The associated document type Print Template will be used to build the export. The exported documents will appear the same as they do in InQuiry.
- **File Path:** When files are delivered to the Client via ShadowLink, they will be created with a filename specified by the Client. ShadowLink Administrators can build a filename with data from the transcription header and with static text. For example, if each Transcription should be saved with the Patient ID, a space, the Date of Service, and then the file extension, it can be defined with fields and text elements. Received Transcriptions can also be delivered to subfolders on the local system or UNC file path by separating the file path built to appear as follows. For example:

[Document Type]\[Transcription ID]_[Patient ID].PDF

would be delivered to the Client as: **C:\My Files\Chart\1234_5678.PDF**

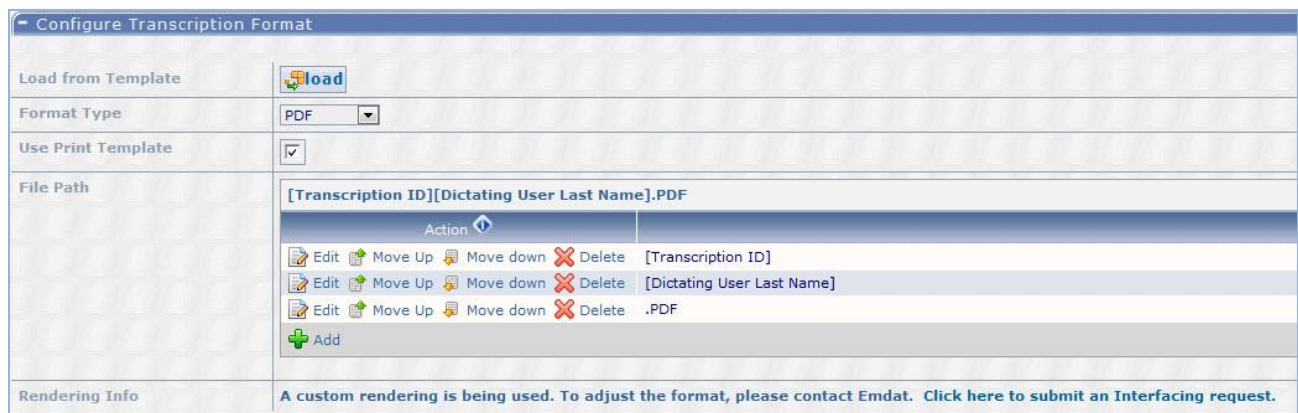

Load from Template												
Format Type		PDF										
Use Print Template		<input checked="" type="checkbox"/>										
File Path		<div>[Transcription ID][Dictating User Last Name].PDF</div> <table border="1"> <thead> <tr> <th>Action</th> <th></th> </tr> </thead> <tbody> <tr> <td> </td> <td>[Transcription ID]</td> </tr> <tr> <td> </td> <td>[Dictating User Last Name]</td> </tr> <tr> <td> </td> <td>.PDF</td> </tr> <tr> <td colspan="2"></td> </tr> </tbody> </table>	Action			[Transcription ID]		[Dictating User Last Name]		.PDF		
Action												
	[Transcription ID]											
	[Dictating User Last Name]											
	.PDF											
Rendering Info		A custom rendering is being used. To adjust the format, please contact Emdat. Click here to submit an Interfacing request.										

Testing

A test file can be requested for delivery to the local PC to verify that the configured format is working correctly. Enter a TID number and use the test button to render and download a sample file.

Note: Testing should always be done to ensure that there are no issues for the client later on.



Rules

Rules define how and when an export is triggered. Use the criteria below to generate and customize exports.

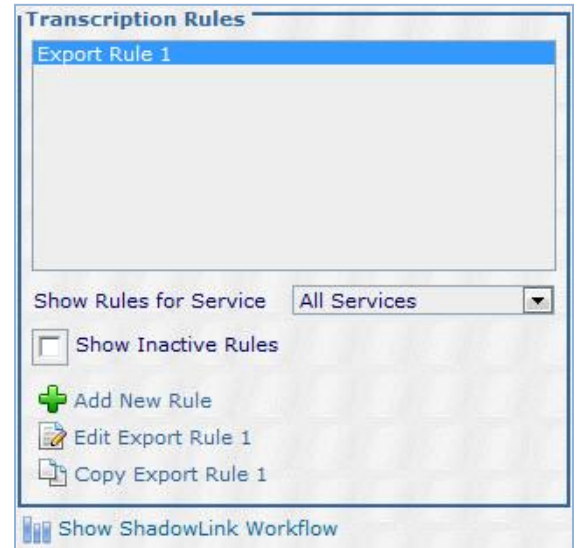

Rule Information

- **Name:** Assign a unique name for this rule. The name will be displayed on other screens to identify this rule.
- **Description:** Enter a descriptive summary of the rule triggers and other helpful information.
- **Include All Linked Documents:** Check this box to include all appended documents in the document set available for rendering and data usage. Checking this option also means that all documents that are appended to one another must all pass the rule in order for the rule to trigger.
- **Is Active:** Enable/Disable the format. Formats are never deleted; only inactivated.

A screenshot of the 'Edit Export Rule 1' form. The form has a title bar 'Edit Export Rule 1' and a section header 'Rule Information'. It contains four fields: 'Name' with the value 'Export Rule 1' and a red asterisk, 'Description' with the value 'Demo Export Rule', 'Include All Linked Documents' with an unchecked checkbox, and 'Is Active' with a checked checkbox.

Transcription Delivery Method

This section provides a top down overview of which services are responsible for exporting the various Transcription formats. The Export must be linked to a service, delivery method, and format for a successful export.

Note: Transcriptions can trigger once for a rule and send to multiple service account and delivery method combinations using different formats.

Note: If you are using an inactive delivery method on your rule, the rule will not pass.



Workflow Trigger

Select one or more workflow positions to trigger an export when the transcription leaves that position. If there are multiple folders in a single position in the workflow, a single export will be triggered when the transcription has left both folders. Folders that are not in use will not be displayed. Note that the name displayed for the folders will reflect the name set up for the client's workflow folders.

- **Dictation Received:** Check this box if you want the transcription to process after the dictation has been received. This is used in very rare circumstances, as there is no transcription content available at the time, only data related to the transcription.
- **Delivered:** Check this box if you want the transcription to process after it has been typed and finished.
- **Completed from Marked For Review and Marked For Review 2:** Check this box if you want the transcription to process once it is past this point in the workflow. If the transcription is not marked for these folders, it will process upon delivery instead. If it is marked for one or both of these folders, it will wait until completion from both folders.
- **Completed from Preliminary** Check this box if you want the transcription to process once it is past this point in the workflow. If the client is signing within eScription One, you would likely want to process the transcription to send via this option.
- **Completed from Final and Final 2:** Check this box if you want the transcription to process once it is past this point in the workflow.
- **Edited:** Check this box if you want to process a transcription to send through any time it is edited after the first trigger point.



Document Types

- **Include All Document Types:** Check this box to enable this rule for all document types. If unchecked, more options will appear, allowing you to customize which document types are enabled for this rule.
- **Require Client Code:** Check this box to require that the Client Code field be populated in order for an export to be generated. **Note: This should be used sparingly, as there is no holding bin on our end for transcriptions that do not have these values.**
- **Require Dictation ID:** Check this box to require that the Dictation ID field be populated in order for an export to be generated. **Note: This should be used sparingly, as there is no holding bin on our end for transcriptions that do not have these values.**
- **Document Types:** Select the document types that should generate exports for this rule. This option only applies if the "Include All Document Types" box is unchecked.

Document Types

Include All Document Types ☐

Require Client Code ☒

Require Dictation Id ☐

Document Type	Document Description	Client Code	Dictation Id	Included
1	Copy of Chart			<input checked="" type="checkbox"/>
Blank	Blank Test			<input checked="" type="checkbox"/>
Chart	Chart Note			<input checked="" type="checkbox"/>
Image	Image Test			<input type="checkbox"/>
Letter	Letter			<input type="checkbox"/>
Problem	Problem List			<input type="checkbox"/>

Page 1 of 1

Locations

- **Include All Locations:** Check this box to enable this rule for all locations. If unchecked, more options will appear, allowing you to customize which locations are enabled for this rule.
- **Require Client Code:** Check this box to require that the Client Code field be populated in order for an export to be generated. **Note: This should be used sparingly, as there is no holding bin on our end for transcriptions that do not have these values.**
- **Require Dictation ID:** Check this box to require that the Dictation ID field be populated in order for an export to be generated. **Note: This should be used sparingly, as there is no holding bin on our end for transcriptions that do not have these values.**
- **Location Groups:** Select the location groups that should generate exports for this rule. This option only applies if the "Include All Locations" box is unchecked.
- **Location Overrides:** Select overrides for locations that should not obey the settings set by group. This option only applies if the "Include All Locations" box is unchecked.

Locations																																		
Include All Locations	<input type="checkbox"/>																																	
Require Client Code	<input checked="" type="checkbox"/>																																	
Require Dictation Id	<input type="checkbox"/>																																	
Location Groups	<input type="checkbox"/> All Locations																																	
Location Overrides	<table border="1"> <thead> <tr> <th>Location</th> <th>Location Code</th> <th>Client Code</th> <th>Dictation Id</th> <th>Result</th> <th>Group</th> <th>Override</th> </tr> </thead> <tbody> <tr> <td>Fitchburg WI</td> <td>Fitchburg Demonstrators</td> <td></td> <td></td> <td>✓</td> <td></td> <td><input checked="" type="checkbox"/></td> </tr> <tr> <td>Stoughton WI</td> <td>Stoughton WI</td> <td></td> <td></td> <td>✓</td> <td></td> <td><input checked="" type="checkbox"/></td> </tr> <tr> <td>Testing</td> <td></td> <td></td> <td></td> <td></td> <td></td> <td><input type="checkbox"/></td> </tr> </tbody> </table>						Location	Location Code	Client Code	Dictation Id	Result	Group	Override	Fitchburg WI	Fitchburg Demonstrators			✓		<input checked="" type="checkbox"/>	Stoughton WI	Stoughton WI			✓		<input checked="" type="checkbox"/>	Testing						<input type="checkbox"/>
Location	Location Code	Client Code	Dictation Id	Result	Group	Override																												
Fitchburg WI	Fitchburg Demonstrators			✓		<input checked="" type="checkbox"/>																												
Stoughton WI	Stoughton WI			✓		<input checked="" type="checkbox"/>																												
Testing						<input type="checkbox"/>																												

Page 1 of 1

Users

- **Based On:** Select which type(s) of users will trigger exports:
 - Dictating User
 - Authenticating User
 - Dictating OR Authenticating User
- **Include All Users:** Check this box to enable this rule for all users. If unchecked, more options will appear, allowing you to customize which users are enabled for this rule.
- **Require Client Code:** Check this box to require that the Client Code field be populated in order for an export to be generated. **Note: This should be used sparingly, as there is no holding bin on our end for transcriptions that do not have these values.**
- **Require Dictation ID:** Check this box to require that the Dictation ID field be populated in order for an export to be generated. **Note: This should be used sparingly, as there is no holding bin on our end for transcriptions that do not have these values.**
- **User Groups:** Select the user groups that should generate exports for this rule. This option only applies if the "Include All Users" box is unchecked.
- **User Overrides:** Select the overrides for users that should not obey the settings by group. This option only applies if the "Include All Users" box is unchecked.

Users

?

Based on

Dictating User

Include All Users

☐

Require Client Code

☒

Require Dictation Id

☐

User Groups

☐ Attending Physicians
☐ Default Settings
☐ Resident Physicians
☐ Staff

User Overrides

User	Username	Client Code	Dictation Id	Result	Group	Override
Administrator, Emdat				✓		<input checked="" type="checkbox"/>
McDictator, Billy				✗		<input checked="" type="checkbox"/>
Talker, Martin				✓		<input checked="" type="checkbox"/>

Custom Filters

Custom filters ensure that transcriptions that meet some criteria pass the rule, while those not meeting the criteria, do not pass the rule. Custom filters are created by the interface team when the criteria built into the UI does not meet the client's need, or is not specific enough.

- Click Add Filter to include any filter that has been created for the client by an eScription One Interfaces team member.
 - **Action:** choose to Save or Undo changes made to the custom filter.
 - **Field:** choose a field that has been created for the client.
 - **Operator:** choose Equals or Does not Equal.
 - **Value:** the value that the field should or should not equal.

Testing

You can test your rule settings against a particular Transcription ID to ensure that it passes or does not pass, based on the settings.

Test

Transcription ID

500006896



Results

Transcription Status: ✓ Pass

	Field Name	Field Value	Status	Reason		
[-]	Transcription ID: 500006896					
	Excluded from future exports	No	✓ Pass			
	Workflow	SearchAll	✓ Pass			
	Document Types	Chart Note	✓ Pass			
	Locations		✓ Pass			
	Dictating User	Doctor Doctor	✓ Pass			
	Authenticating User	Doctor M Doctor	✓ Pass			
	Custom Criteria		✓ Pass			
	Custom Filter	Expected Value	Operator	Actual Value	Status	Reason

Support

Get assistance for the eScription One ShadowLink application, and all other eScription One applications, here:

- Phone Support: 1-800-858-0880
- Support Email: eSOne@nuance.com